

**+/- 1.24 Acre Ready to Build Site—BIG Price Reduction!  
For Sale, Ground Lease, or Build-to-Suit  
Peachtree Lane off US 158 & US 801  
Advance, North Carolina**

**Ideal Uses:**

Medical, Office, Retail, Service Business, and other!

**Trade Area:**

Located in high income, high growth Advance/Bermuda Run community, underserved by medical, commercial, and retail services.

**Site Amenities:**

- Zoned Town Center (TC) - Compatible for Many Commercial Uses
- Graded Pad, “Ready to Build” Site
- Water, Sewer, Electric to the Site
- Site can accommodate +/- 15,000 Sq. Ft. Office Building

**Area Activity Generators:**

Interstate 40, Bermuda Run Country Club, Oak Valley Country Club, Lowes Foods, Food Lion, Hillsdale Family Practice/WFU Community Physicians, Walgreens, Rite Aid, CVS, Wachovia Bank, others.

Close proximity to the approved site for Davie County Hospital relocation.



**Demographic Profile:**

	<u>3 Mile</u>	<u>5 Mile</u>	<u>7 Mile</u>
<b>Population:</b>	16,172	35,812	62,022
<b>Avg HH Income:</b>	\$96,007	\$85,692	\$82,921
<b>Employment:</b>	7,342	16,721	29,723

**Price Reduction: \$419,000 or \$7.76 PSF—Make Offer!**

**RAYMOND D. COLLINS, JR., CCIM**  
**OFC: (336) 768-0555**  
**FAX: (336) 768-2055**  
**EM: ray@collinscommprop.com**  
**WEBSITE: www.collinscommprop.com**



**COLLINS  
COMMERCIAL  
PROPERTIES, INC.**  
**2990 Bethesda Place, Suite 601C**  
**Winston-Salem, NC 27103**

No Warranties or representations, expressed or implied, are made as to the accuracy of the information contained herein or hereafter provided, and same is provided subject to errors, omissions, change of price, rental or other conditions and withdrawal without notice. This information is given with the understanding that all negotiations relating to the leasing or sale of the property described herein shall be conducted through Collins Commercial Properties, Inc., Winston-Salem, North Carolina.

Future  
Davie County  
Hospital

I-40 BYPASS

801

40

Food  
Lion

Wendys

McDonalds

CVS

Bank

Retail

Commerce Pl

HWY 158

Medical Dr



Walgreens

Wachovia  
Bojangles

Dairy  
Queen

BB&T

PEACHTREE LN

SITE

Hillsdale  
Family  
Practice/  
Wake Forest  
University  
Community  
Physicians

Bermuda Run  
Country Club

158

Mooring Ln

© 2010 Google





FARMINGTON TOWNSHIP  
DAVE COUNTY, NORTH CAROLINA

DATED: JULY 2, 2007

PREPARED BY:  
TUTTENDORF SURVEYING COMPANY  
100 SOUTH SADDLEBERRY STREET  
FARMINGTON, NORTH CAROLINA  
(704) 761-7418



SCALE: 1" = 50'

DATE: 07/02/07

PROJECT: BOJANGLES

PROJECT NO.: 07-001

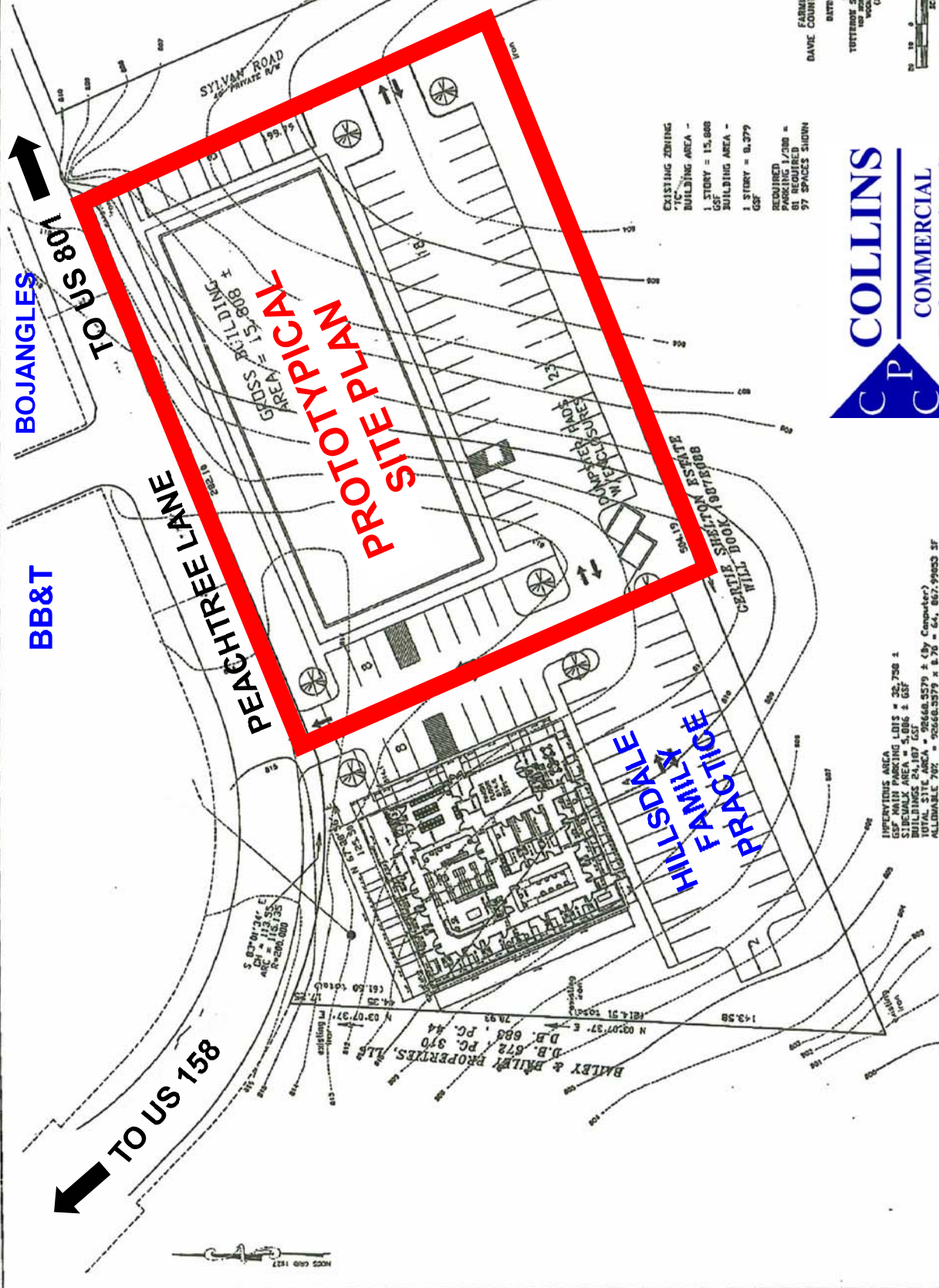

EXISTING ZONING - TC

BUILDING AREA - 15,800

1 STORY - 15,800

2 STORY - 8,379

REQUIRED PARKING 1/200 = 79 SPACES SHOWN

**COLLINS**

**COMMERCIAL**

**PROPERTIES, INC.**

INFERVENS AREA

GPS ONLY PARKING LOTS = 22,750 ±

GPS ONLY PARKING LOTS & GAR

BUILDINGS 24,107 ± SF

TOTAL SITE AREA = 52648.5579 ± (By Computer)

ALLOWABLE 70% = 36854.0005 ±

TOTAL INFERVENS AREA SHOWN = 44,534 ± SF

PREPARED BY: TUTTENDORF SURVEYING COMPANY

FOR: BOJANGLES

DATE: 07/02/07

BOJANGLES

BB&T

PEACHTREE LANE

PROTOTYPICAL  
SITE PLAN

HILLSDALE  
FARMVILLE

TO US 158

TO US 801

SYLVAN ROAD

WOODBRIDGE LANE

BAILEY & BILLY PROPERTIES, LLC  
D.B. 683 P.C. 370  
D.B. 678 P.C. 44